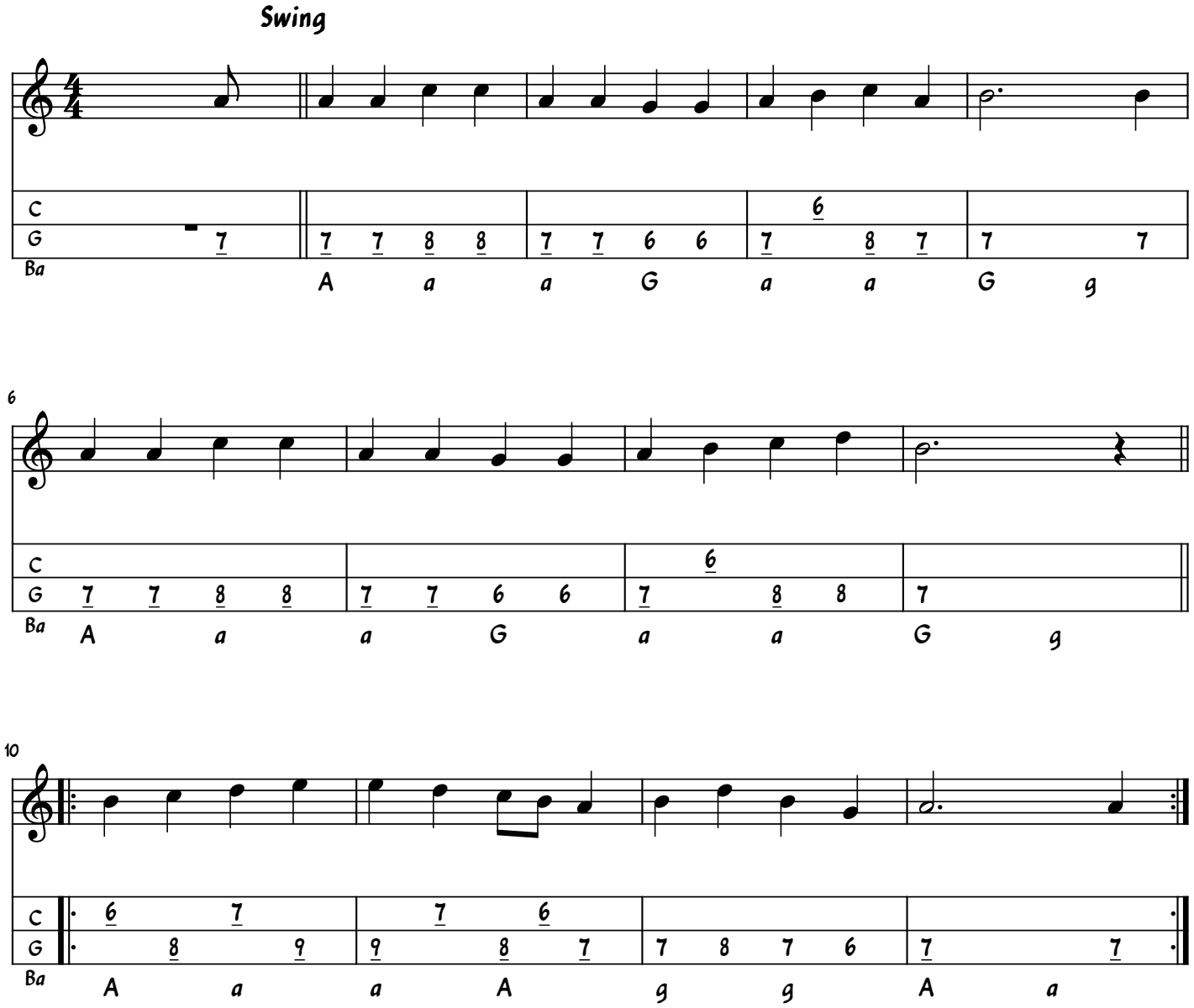Ton simpl gavotte Am